

# Solar Inspection Report



## Sprk Certified Solar Home

123 Example Home, Las Vegas, NV 89117  
Year Built: 1989  
Home Size: 3607 sq. feet  
Client: Buyer  
Inspection Date: April 08, 2026  
Inspection Time: 6-7 PM  
Weather: Scattered Clouds, 65 F



590824123  
April 08, 2026



**Andrew Aliotti**  
Home Inspector

Real Property Inspections  
**INSPECT LV**  
THE QUALITY AND INTEGRITY OF REAL ESTATE

**Inspect LV**  
☎ (702) 210-5333  
✉ info@inspectLV.com  
IOS.2659-RES

**Solar System Grade** **A**

This inspection and report is not a warranty, guarantee or insurance policy for the inspected solar system or home. Please see the Solar Inspection Report Advisory for more information

# Solar Inspection Report



## Solar System

14.2 kW 91%

A

		Score	Grade														
<p><b>Solar System Remaining Life</b> Page 3</p>	90%	<table border="1"> <tr> <td>Excellent</td> <td>Good</td> <td>Fair</td> <td>Poor</td> <td>Fail</td> </tr> <tr> <td><input checked="" type="checkbox"/></td> <td><input type="checkbox"/></td> <td><input type="checkbox"/></td> <td><input type="checkbox"/></td> <td><input type="checkbox"/></td> </tr> <tr> <td>A</td> <td>B</td> <td>C</td> <td>D</td> <td>F</td> </tr> </table>	Excellent	Good	Fair	Poor	Fail	<input checked="" type="checkbox"/>	<input type="checkbox"/>	<input type="checkbox"/>	<input type="checkbox"/>	<input type="checkbox"/>	A	B	C	D	F
Excellent	Good	Fair	Poor	Fail													
<input checked="" type="checkbox"/>	<input type="checkbox"/>	<input type="checkbox"/>	<input type="checkbox"/>	<input type="checkbox"/>													
A	B	C	D	F													
<p><b>Solar Energy Production</b> Page 4</p>	100%	<table border="1"> <tr> <td>Excellent</td> <td>Good</td> <td>Fair</td> <td>Poor</td> <td>Fail</td> </tr> <tr> <td><input checked="" type="checkbox"/></td> <td><input type="checkbox"/></td> <td><input type="checkbox"/></td> <td><input type="checkbox"/></td> <td><input type="checkbox"/></td> </tr> <tr> <td>A</td> <td>B</td> <td>C</td> <td>D</td> <td>F</td> </tr> </table>	Excellent	Good	Fair	Poor	Fail	<input checked="" type="checkbox"/>	<input type="checkbox"/>	<input type="checkbox"/>	<input type="checkbox"/>	<input type="checkbox"/>	A	B	C	D	F
Excellent	Good	Fair	Poor	Fail													
<input checked="" type="checkbox"/>	<input type="checkbox"/>	<input type="checkbox"/>	<input type="checkbox"/>	<input type="checkbox"/>													
A	B	C	D	F													
<p><b>Solar Energy Storage</b> Page 5</p>	80%	<table border="1"> <tr> <td>Excellent</td> <td>Good</td> <td>Fair</td> <td>Poor</td> <td>Fail</td> </tr> <tr> <td><input type="checkbox"/></td> <td><input checked="" type="checkbox"/></td> <td><input type="checkbox"/></td> <td><input type="checkbox"/></td> <td><input type="checkbox"/></td> </tr> <tr> <td>A</td> <td>B</td> <td>C</td> <td>D</td> <td>F</td> </tr> </table>	Excellent	Good	Fair	Poor	Fail	<input type="checkbox"/>	<input checked="" type="checkbox"/>	<input type="checkbox"/>	<input type="checkbox"/>	<input type="checkbox"/>	A	B	C	D	F
Excellent	Good	Fair	Poor	Fail													
<input type="checkbox"/>	<input checked="" type="checkbox"/>	<input type="checkbox"/>	<input type="checkbox"/>	<input type="checkbox"/>													
A	B	C	D	F													
<p><b>Safety and Quality</b> Page 6-7</p>	83%	<table border="1"> <tr> <td>Excellent</td> <td>Good</td> <td>Fair</td> <td>Poor</td> <td>Fail</td> </tr> <tr> <td><input type="checkbox"/></td> <td><input checked="" type="checkbox"/></td> <td><input type="checkbox"/></td> <td><input type="checkbox"/></td> <td><input type="checkbox"/></td> </tr> <tr> <td>A</td> <td>B</td> <td>C</td> <td>D</td> <td>F</td> </tr> </table>	Excellent	Good	Fair	Poor	Fail	<input type="checkbox"/>	<input checked="" type="checkbox"/>	<input type="checkbox"/>	<input type="checkbox"/>	<input type="checkbox"/>	A	B	C	D	F
Excellent	Good	Fair	Poor	Fail													
<input type="checkbox"/>	<input checked="" type="checkbox"/>	<input type="checkbox"/>	<input type="checkbox"/>	<input type="checkbox"/>													
A	B	C	D	F													



GRADE: **A**

SCORE: **90%**

## Life Cycle of a Solar System

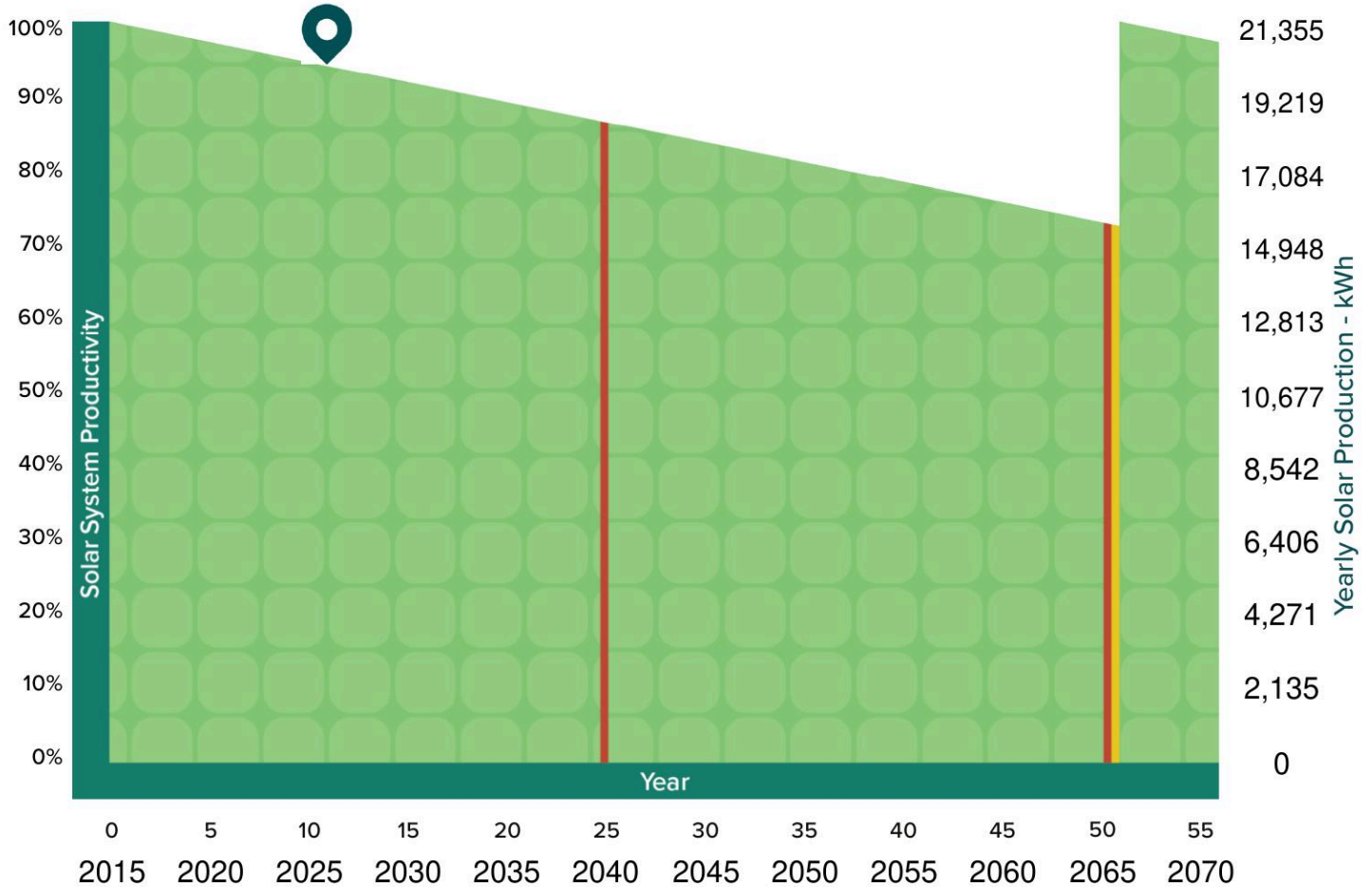

SYMBOL	
Inverter Replacement Interval	
Panels Replacement Interval	
Current year	

### Remaining Life

<b>40 years</b> Solar Panels <b>80%</b>	<b>15 years</b> Solar Inverter <b>60%</b>
---	---



## EXPECTED MONTHLY SOLAR PRODUCTION (kWh's)

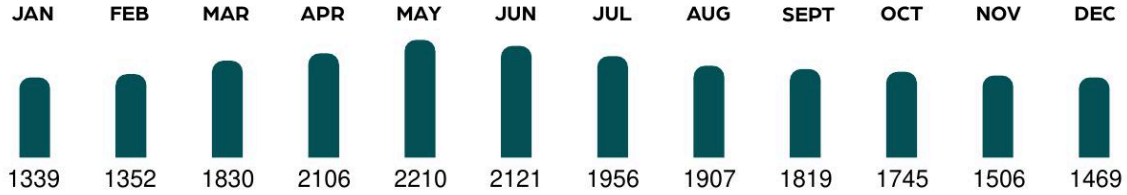

Year Expected Production: **21,355 kWh**

### Solar Production Health

Measured energy output per year in kWh: **20,629 - 24,217 kWh**

**SCORE** 100%



### Solar Panel Orientation Optimization

Southern	0	-
Western	0	-
Eastern	50	100%
Northern	0	-
<b>SCORE</b>	<b>100%</b>	

### Solar Monitoring

Solar equipped with monitoring

Yes  No

**SCORE** 100%



### Solar Breaker Size

Actual	Expected
70	70

**SCORE** 100%



### Solar Inverter

Solar system size	14,250
Inverter size	285
Actual solar to inverter(s) ratio	-
Inverter type	Micro
<b>SCORE</b>	<b>100%</b>





# Solar Energy Storage

GRADE: **B**

SCORE: **80%**

## Battery Storage

Does the home have backup energy?

- No
- Partial home
- Full home

SCORE 0%



## Battery Storage Information

Battery installation date	-
Battery age	-
Battery manufacturer	-
Battery warranty	-
Remaining warranty	-
Battery storage capacity	-
Battery count	-
Total battery storage capacity	-

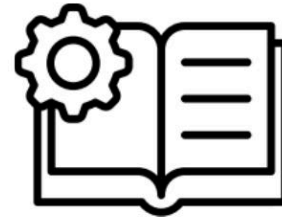

## Net Metering

Solar equipped with utility net metering?

- Yes
- No

SCORE 100%





### Solar Breaker and Conduit Labeled

Solar breaker labeled?	<input checked="" type="checkbox"/> Yes <input type="checkbox"/> No
Solar conduit labeled?	<input checked="" type="checkbox"/> Yes <input type="checkbox"/> No
<b>SCORE</b>	<b>100%</b>



### Solar Label on Exterior of Electrical Panel

Electrical panel labeled for solar?	<input checked="" type="checkbox"/> Yes <input type="checkbox"/> No
<b>SCORE</b>	<b>100%</b>



### Solar Panel Clamps

Any loose solar panel clamps?	<input checked="" type="checkbox"/> Yes <input type="checkbox"/> No
<b>SCORE</b>	<b>0%</b>



### Solar Wire Management

Any solar wires touching the roof?	<input type="checkbox"/> Yes <input checked="" type="checkbox"/> No
<b>SCORE</b>	<b>100%</b>

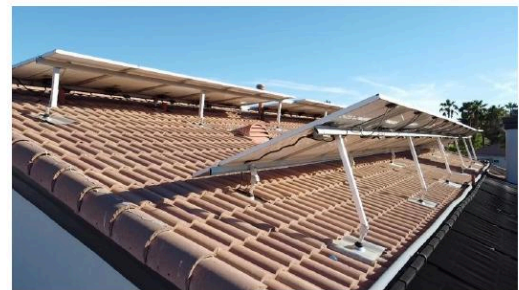



### Fire Code Setbacks

Fire code setback violations?  Yes  No

**SCORE** 50%



### Pest Proofing

Pest proofing installed?  Yes  No

**SCORE** 100%



### Solar Panels with Broken Glass

Broken solar panels?  Yes  No

**SCORE** 100%



### Other Visible Damage

Other solar system damage?  Yes  No

**SCORE** 100%



### INSPECTION COMMENTS

Recommend adding a label to the home's electrical system near the utility meter indicating the presence of solar to ensure first responder safety. Highly recommend securing any loose solar mounting clamps to ensure the panels are safely attached to the property. Otherwise, The solar system appears to be in good operating order. Recommend scheduling annual system inspections for preventative maintenance and performance verification.



Solar System Details	
Solar System Size	14.25 kW
Installation Date	2015
Age of Solar System	11 years
Annual kWh Production	21,355 kWh
Annual Market Value of Energy Produced	\$3,630
Monthly Market Value of Energy Produced	1,780 kWh
Monthly Market Value	\$303

Solar System Details	Solar Array #1	Solar Array #2	Solar Array #3	Solar Array #4
Solar Azimuth	South East	-	-	-
Solar Panel Count	50	-	-	-
Panel Wattage	285	-	-	-
Array Size in kW	14.25	-	-	-
Solar Panel Manufacturer	SolarWorld	-	-	-
Solar Warranty	25	-	-	-
Year 1 kWh Production	22,566 kWh	-	-	-
Number of Inverters	50	-	-	-

Inverter Details	Inverter #1	Inverter #2	Inverter #3	Inverter #4
Inverter Type	Micro			
Inverter Manufacturer	Enphase			
Inverter Age	10 years			
Inverter Wattage	250 W			
Original Inverter Warranty	25 years			
Remaining Warranty Time	15 years			
Monitoring Access	Yes			

Solar Installer Details	
Solar Installer	Jersey Electric & Solar
Still in Business	No
Workmanship Warranty	
Phone Number	(877) 437-6527
Email	N/A

## Solar Inspection Report Advisory

This Solar Inspection Report was prepared by a Sprk-certified inspector based on a limited, visual, non-invasive inspection of the solar energy system at the time of the site visit. It is intended to summarize observed conditions and provide context relevant to the property transaction. This document is not a certification, warranty, or engineering analysis of system performance.

The inspection was limited to components that were visible and safely accessible. No disassembly, diagnostic testing, load analysis, or activation of shut-down systems was performed. Components obstructed by weather, safety concerns, locked access, or system shutdown were not inspected. These limitations may affect the findings, including any score or grade. If an energy storage or battery system is present, its evaluation was limited to a visual, non-invasive review of accessible components. No performance testing, capacity assessment, or functional verification was performed. Sprk and the inspector cannot determine the operational status, remaining capacity, safety condition, or health of any battery system. Any claims regarding battery functionality or lifespan should be independently verified with the installer, manufacturer, or a qualified professional.

To supplement the inspection, this report may incorporate data and estimates from public records, installation documents, utility information, manufacturer specifications, or solar monitoring platforms. While Sprk makes a good-faith effort to ensure relevance and accuracy, third-party or public sources may be incomplete, outdated, or inaccurate. Estimated age, savings, lifespan, or warranty status are based on standard assumptions and available documentation, and should not be interpreted as guarantees. Clients are encouraged to independently verify any key details with installers, manufacturers, financing providers, utility companies, or the local Authority Having Jurisdiction (AHJ).

This report is provided solely to the client named in the associated inspection agreement. Use by third parties is not authorized, and no responsibility is assumed for outside interpretation or reliance. The inclusion of tools such as the Solar Transfer Checklist is intended to assist with transaction planning but does not ensure successful transfer or resolution of loans, leases, or system ownership. Clients should consult directly with solar providers, lenders, and utilities for confirmation. This report is not a warranty, guarantee, or certification of functionality, code compliance, or future performance. Sprk and the inspector disclaim all express and implied warranties, including merchantability and fitness for a particular purpose. This report was prepared in good faith using reasonable professional judgment and available tools. It is not intended to mislead or influence legal, financial, or purchase decisions. Liability for the inspection and report is limited to the amount paid for the service. Any and all claims for damages, including consequential or incidental, are expressly waived to the fullest extent permitted by law.



# BUYER'S CHECKLIST

HOW TO BUY A SOLAR HOME (STEP BY STEP)



OWNED SOLAR WITH LOAN

TRANSACTION GUIDE

## PHASE 1: COLLABORATE DURING ESCROW

### STEP 1: GET SOLAR INFORMATION FROM SELLER

- Gather Solar Information from Seller
  - Solar Loan, installation agreements and equipment warranties, etc.

### STEP 2: LEARN ABOUT SOLAR HOME

- Order Solar Inspection and Home Energy Reports from a Sprk Certified Home Inspector in the inspection phase
  - Learn if solar is fully functional and in good condition and negotiate repairs if necessary
  - Discover expected home energy expenses with solar on the home

### STEP 3: DECIDE HOW TO TRANSFER THE SOLAR

- Negotiate with the Seller how to handle the balance of the solar loan, Options:
  - Seller pays off, Buyer pays off or Buyer assumes the loan

### STEP 4: FINALIZE SOLAR TRANSFER

- Provide solar documentation and confirm loan payoff or assumption with the Escrow Officer, Loan Officer, and Appraiser
  - If the solar loan will be paid off: Notify the Escrow and Loan Officers if the Seller or Buyer will fund the payoff
  - If the Buyer will assume the solar loan, confirm with the Loan Officer this won't affect the Buyers home loan qualification
  - If the Buyer will assume the solar loan, contact the loan company to:
    - Check credit and qualify to assume the loan
    - Sign loan assumption agreement
    - Set up loan payments
- Confirm with Escrow Officer prior to final walkthrough that the UCC Filing will be lifted for the close of escrow
- Get solar monitoring login info from Seller at or prior to the final walkthrough
- Schedule to take over electric utility services
  - When possible, transfer the existing net metering agreement into your name

## PHASE 2: CONNECT AFTER CLOSE OF ESCROW

### STEP 5: OPTIMIZE YOUR SOLAR HOME

- Set up solar monitoring app or portal and connect solar to your WiFi to track solar production
- Contact Solar Installer
  - For help connecting the solar monitoring to your new WiFi network
  - To take over any installation and equipment warranties
  - To troubleshoot any solar problems found during the solar inspection
- Use the Home Energy Report to optimize your new home for your energy preferences
- Save digital copies of all solar documentation in a secure cloud folder for future reference
- To maximize solar production and longevity, have the solar inspected at least on a bi-annual basis

### SOLAR DOCUMENTATION

- State solar disclosure documentation(where applicable)
- Solar Loan Agreement
- Solar Installation Agreement
- Electricity Utility Net Meter/Billing Agreement
- Solar Panel Warranty
- Solar Inverter Warranty
- Battery Warranty
- Sprk Reports: Home Energy Report / Listing Report / Solar Inspection Report / Solar Appraisal Report